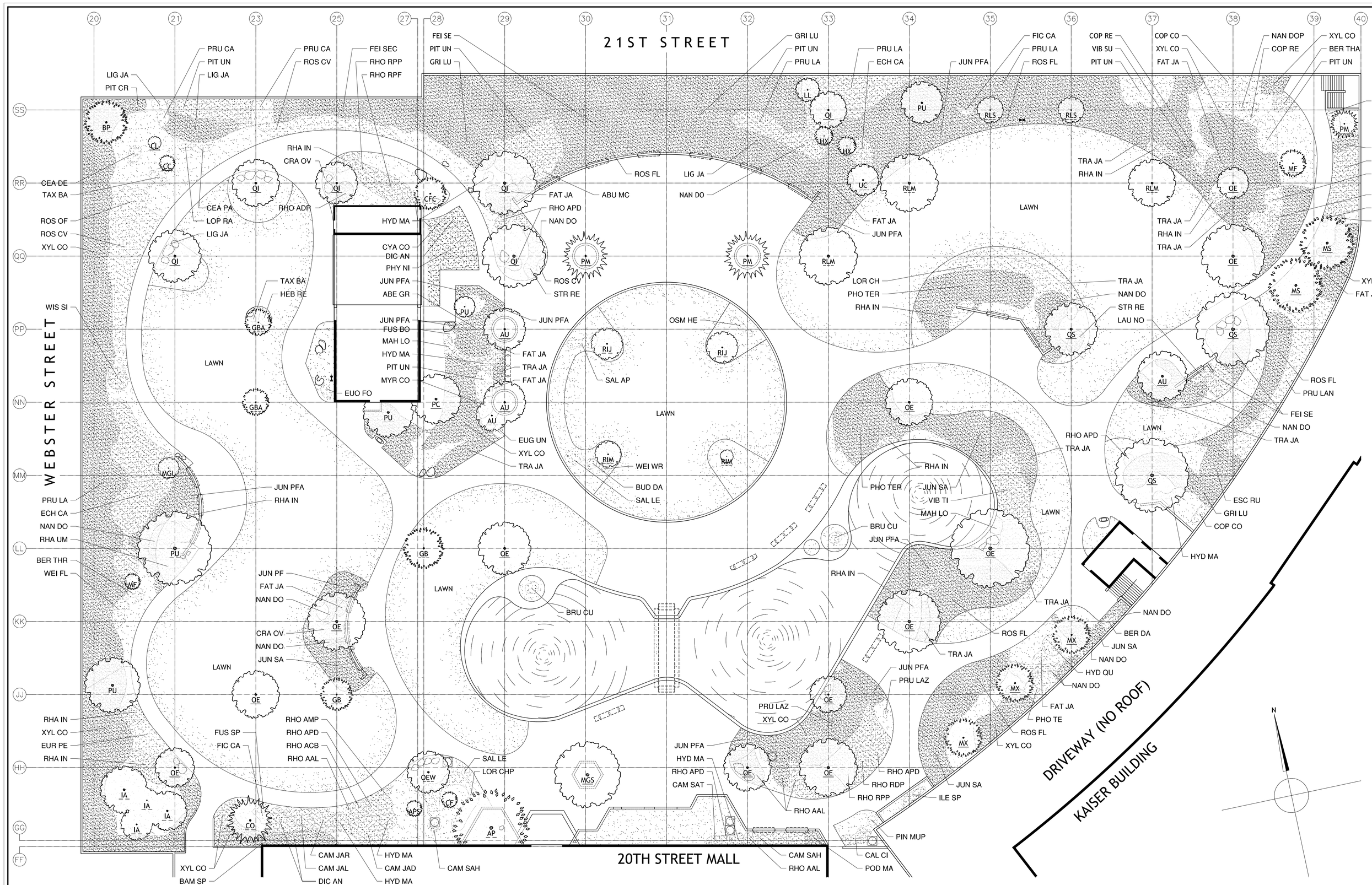

LEGEND

- LAWN — Lawn
- Light-Weight Boulder
- Roof Vent
- Backflow Preventer
- Perennials, Annuals, Groundcovers - See Sheet 20 for species

INTRODUCED
- A — Shown on Original Drawing
- B — Early Addition or Substitution
- C — Addition or Substitution after 1983
- V — Volunteer Addition

SHRUBS A B C V

TREES A B C V

XX XX XX XX

- Coniferous Tree
- Deciduous Tree
- Broadleaf Evergreen Tree

PLANT LIST

KEY	BOTANICAL NAME	COMMON NAME
TREES		
AP	*Acer palmatum*	Japanese Maple
APS	*Acer palmatum 'Sango Kaku'*	Coral Bark Maple
AU	*Arbutus unedo*	Strawberry Tree
BP	*Betula pendula*	European White Birch
CC	*Cercis canadensis 'Forest Pansy'*	Eastern Redbud 'Forest Pansy'
CF	*Cornus florida*	Flowering Dogwood
CFC	*Cornus florida 'Cherokee Daybreak'*	Flowering Dogwood 'Cherokee Daybreak'
CL	*Citrus limon 'Meyer'*	Meyer Lemon
CO	*Chamaecyparis obtusa*	Hinoki False Cypress
GB	*Ginkgo biloba*	Maidenhair Tree
GBA	*Ginkgo biloba 'Autumn Gold'*	Maidenhair Tree 'Autumn Gold'
HX	*Hamamelis spp.*	Witch Hazel
IA	*Ilex x altaclarensis 'Wilsonii'*	Wilson Holly
LL	*Ligustrum lucidum*	Glossy Privet
MF	*Malus floribunda*	Japanese Flowering Crabapple
MGL	*Magnolia grandiflora 'Little Gem'*	Southern Magnolia 'Little Gem'
MGS	*Magnolia grandiflora 'Samuel Sommer'*	Southern Magnolia 'Samuel Sommer'
MS	*Magnolia x soulangeana*	Saucer Magnolia
MX	*Malus spp.*	Flowering Crabapple
OE	*Olea europaea*	Olive
OEW	*Olea europaea 'Wilsoni', single-trunked*	Fruitless Olive
PC	*Prunus caroliniana*	Carolina Laurel Cherry
PM	*Pinus mugo mugo*	Mugo Pine
PU	*Pittosporum undulatum*	Victorian Box
QI	*Quercus ilex*	Holly Oak
QS	*Quercus suber*	Cork Oak
RIJ	*Rhaphiolepis indica 'John Evans', standard*	Indian Hawthorn 'John Evans'
RIM	*Rhaphiolepis 'Majestic Beauty', standard*	Rhaphiolepis 'Majestic Beauty'
RLM	*Rhus lancea, multi-trunked*	African Sumac
RLS	*Rhus lancea, single-trunked*	African Sumac
UC	*Umbellularia californica*	California Bay

KEY	BOTANICAL NAME	COMMON NAME
SHRUBS		
ABE GR	*Abelia x grandiflora 'Edward Goucher'*	Glossy Abelia
ABU MC	*Abutilon 'Marilyn's Choice'*	Flowering Maple
BAM SP	*Bambusa spp.*	Bamboo
BER DA	*Berberis darwinii*	Darwin Barberry
BER THA	*Berberis thunbergii 'Atropurpurea'*	Red-Leaf Japanese Barberry
BER THR	*Berberis thunbergii 'Rose Glow'*	Red-Leaf Japanese Barberry
BRU CU	*Brugmansia cubensis 'Charles Grimaldi'*	Angel's Trumpet
BUD DA	*Buddleia davidii*	Butterfly Bush
CAL CI	*Callistemon citrinus*	Lemon Bottlebrush
CAM JAD	*Camellia japonica 'Debutante'*	Camellia 'Debutante'
CAM JAL	*Camellia japonica 'Lady Clare'*	Camellia 'Lady Clare'
CAM JAR	*Camellia japonica, red and white semi-double flower*	Camellia
CAM SAH	*Camellia sasanqua 'Hana Jiman'*	Sasanqua Camellia 'Hana Jiman'
CAM SAT	*Camellia sasanqua 'Tanya'*	Sasanqua Camellia 'Tanya'
CEA DE	*Ceanothus x delilianus 'Gloire de Versailles'*	California Lilac 'Gloire de Versailles'
CEA PA	*Ceanothus x pallidus 'Marie Simon'*	California Lilac 'Marie Simon'
COP CO	*Coprosma x 'Coppershine'*	Coprosma
COP RE	*Coprosma repens 'Marble Queen'*	Variegated Mirror Plant
CRA OV	*Crassula ovata*	Jade Plant
CYA CO	*Cyathea cooperi*	Australian Tree Fern
DIC AN	*Dicksonia antarctica*	Tasmanian Tree Fern
ECH CA	*Echium candicans*	Pride of Madeira
ESC RU	*Escallonia rubra*	Red Escallonia
EUG UN	*Eugenia uniflora*	Surinam Cherry
EUO FO	*Euonymous fortunei*	Euonymous
EUR PE	*Euryops pectinatus*	Euryops
FAT JA	*Fatsia japonica*	Japanese Aralia
FEI SE	*Feijoa sellowiana*	Pineapple Guava
FEJ SEC	*Feijoa sellowiana 'Coolidge'*	Pineapple Guava 'Coolidge'
FIC CA	*Ficus carica, seedling*	Fig

KEY	BOTANICAL NAME	COMMON NAME
SHRUBS CON'T		
FUS BO	*Fuchsia boliviana*	Bolivian Fuchsia
FUS SP	*Fuchsia spp.*	Fuchsia
GRI LU	*Griselinia lucida*	Griselinia
HEB RE	*Hebe 'Red Edge'*	Hebe
HYD MA	*Hydrangea macrophylla*	Big-Leaf Hydrangea
HYD QU	*Hydrangea quercifolia 'Snow Queen'*	Oakleaf Hydrangea 'Snow Queen'
ILE SP	*Ilex spp.*	Holly
JUN PF	*Juniperus x pfitzeriana*	Pfitzer Juniper
JUN PFA	*Juniperus x pfitzeriana 'Armstrongii'*	Armstrong Juniper
JUN SA	*Juniperus sabina 'Tamariscifolia'*	Tamarix Juniper
LAU NO	*Laurus nobilis*	Sweet Bay
LIG JA	*Ligustrum japonicum 'Texanum'*	Texas Privet
LOP RA	*Lophomyrtus x ralphii cvs.*	Lophomyrtus
LOR CH	*Loropetalum chinense, green foliage*	Loropetalum
LOR CHP	*Loropetalum chinense cvs., purple foliage*	Loropetalum
MAH LO	*Mahonia lomariifolia*	Chinese Holly Grape
MYR CO	*Myrtus communis*	Myrtle
NAN DO	*Nandina domestica*	Heavenly Bamboo
NAN DOP	*Nandina domestica 'Plum Passion'*	Heavenly Bamboo 'Plum Passion'
OSM HE	*Osmanthus heterophyllus 'Variegatus'*	Variegated Holly-Leaf Osmanthus
PHO TE	*Phormium tenax*	New Zealand Flax
PHO TER	*Phormium tenax 'Rubrum'*	Red New Zealand Flax
PHY NI	*Phyllostachys nigra*	Black Bamboo
PIN MUP	*Pinus mugo pumilo*	Dwarf Mugo Pine
PIT CR	*Pittosporum crassifolium*	Karo
PIT UN	*Pittosporum undulatum*	Victorian Box
POD MA	*Podocarpus macrophyllus*	Yew Pine
PRU CA	*Prunus caroliniana*	Carolina Laurel Cherry
PRU LA	*Prunus laurocerasus*	English Laurel
PRU LAN	*Prunus laurocerasus 'Nana'*	Dwarf English Laurel
PRU LAZ	*Prunus laurocerasus 'Zabeliana'*	Zabel Laurel

KEY	BOTANICAL NAME	COMMON NAME
SHRUBS CON'T		
RHA IN	*Rhaphiolepis indica cvs.*	Indian Hawthorn
RHA UM	*Rhaphiolepis umbellata cvs.*	Rhaphiolepis
RHO AAL	*Rhododendron 'Alaska'*	Azalea 'Alaska'
RHO ACB	*Rhododendron 'Coral Bells'*	Azalea 'Coral Bells'
RHO ADR	*Rhododendron 'Duc de Rohan'*	Azalea 'Duc de Rohan'
RHO AMP	*Rhododendron spp., medium pink flower with white edge*	Azalea
RHO APD	*Rhododendron 'Pride of Dorking'*	Azalea 'Pride of Dorking'
RHO RDP	*Rhododendron spp., tall trusses of dark pink flowers*	Rhododendron
RHO RPF	*Rhododendron spp., purple flower*	Rhododendron
RHO RPP	*Rhododendron 'Pink Pearl'*	Rhododendron 'Pink Pearl'
ROS CV	*Rosa cvs., various colors*	Rose
ROS FL	*Rosa floribunda 'Sarabande'*	Sarabande Rose
ROS OF	*Rosmarinus officinalis 'Tuscan Blue'*	Rosemary
SAL AP	*Saliva apiana*	California White Sage
SAL LE	*Salvia leucantha*	Mexican Bush Sage
STR RE	*Strelitzia reginae*	Bird of Paradise
TAX BA	*Taxus baccata 'Repandens'*	Spreading English Yew
TRA JA	*Trachelospermum jasminoides*	Star Jasmine
VIB SU	*Viburnum suspensum*	Sandankwa Viburnum
VIB TI	*Viburnum tinus 'Dwarf'*	Laurustinus
WEI FL	*Weigela florida 'Variegata'*	Variegated Weigela
WEI WR	*Weigela 'Wine and Roses'*	Weigela
WIS SI	*Wisteria sinensis, standard*	Chinese Wisteria
XYL CO	*Xylosma congestum*	Xylosma

EXISTING CONDITIONS

HALS Northern California Chapter
October 2008

SHEET 19 OF 20

EXISTING PLANTING

0 5 10 METERS 1:192 — 0 16 32 FEET 1/16" = 1'-0"

DELINEATED BY:
CATE BAINTON, HALS-CA
JUDY CLARK, PGADESIGN
MAURA BALDWIN, PGADESIGN

KAISER ROOF GARDEN PROJECT 2008 - 2009
NORTHERN CALIFORNIA CHAPTER OF HALS
NATIONAL PARK SERVICE
UNITED STATES DEPARTMENT OF THE INTERIOR

KAISER CENTER - KAISER ROOF GARDEN
300 LAKESIDE DRIVE
ALAMEDA COUNTY

OAKLAND CALIFORNIA

SHEET 17 OF 18

HISTORIC AMERICAN LANDSCAPES SURVEY
CA-03

LIBRARY OF CONGRESS
PRINTS & PHOTOS

IF REPRODUCED, PLEASE CREDIT THE HISTORIC AMERICAN LANDSCAPES SURVEY, NATIONAL PARK SERVICE, NAME OF DELINEATOR, DATE OF DRAWING